Boe!

Flats!

Bèèèh!
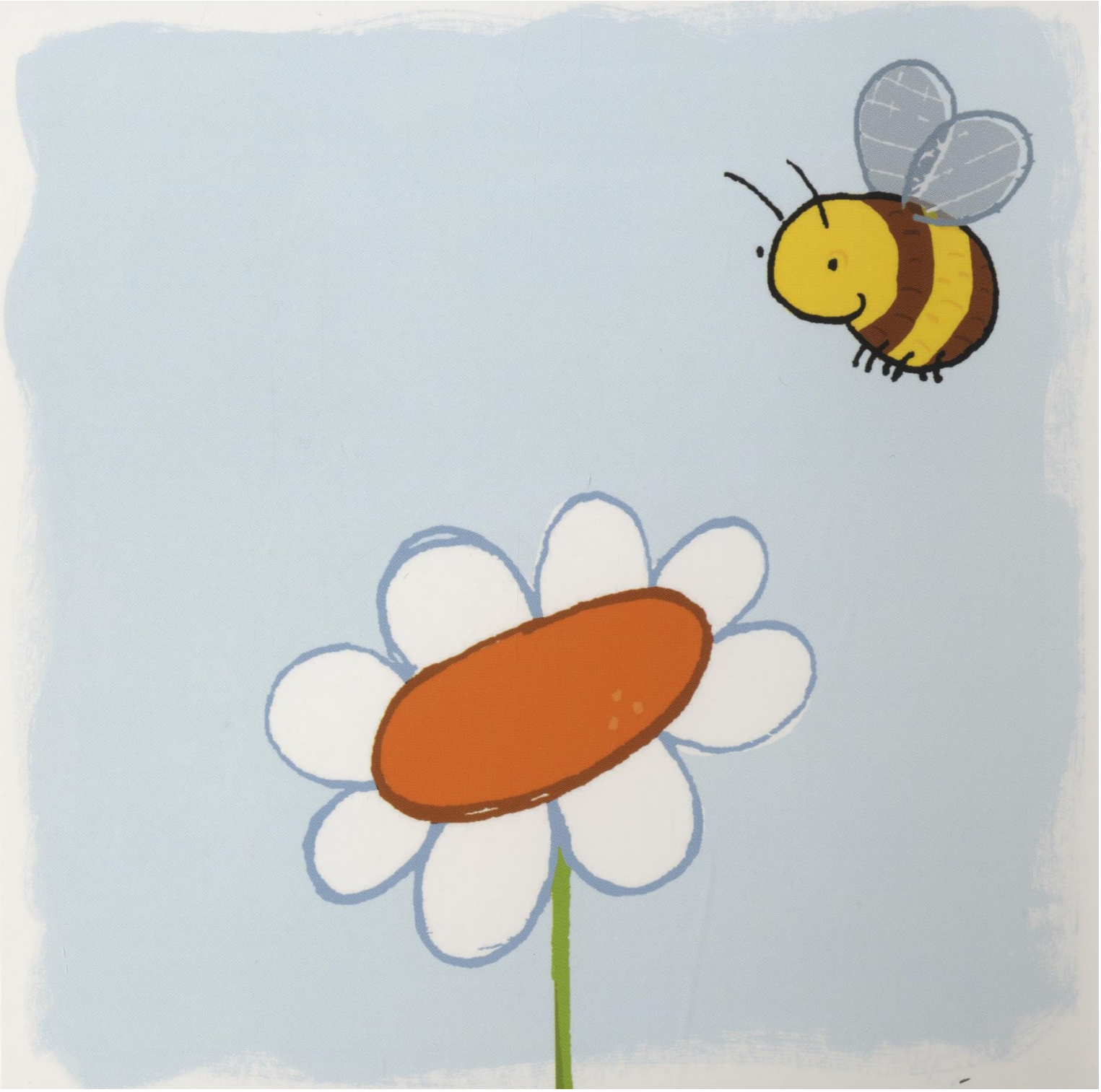
Zoem,
Zoem!