Geef het lieveheersbeestje zwarte stippen.

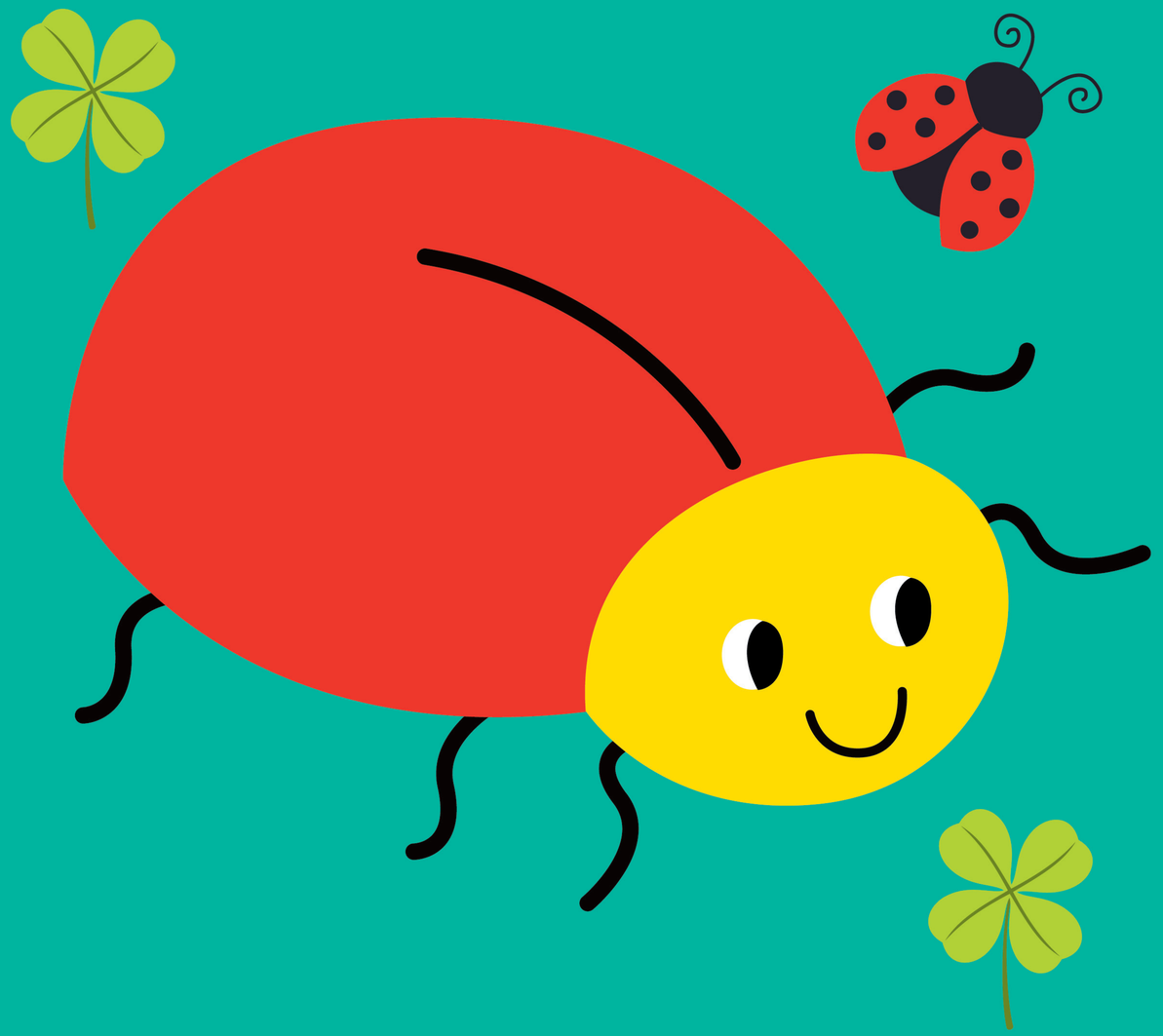
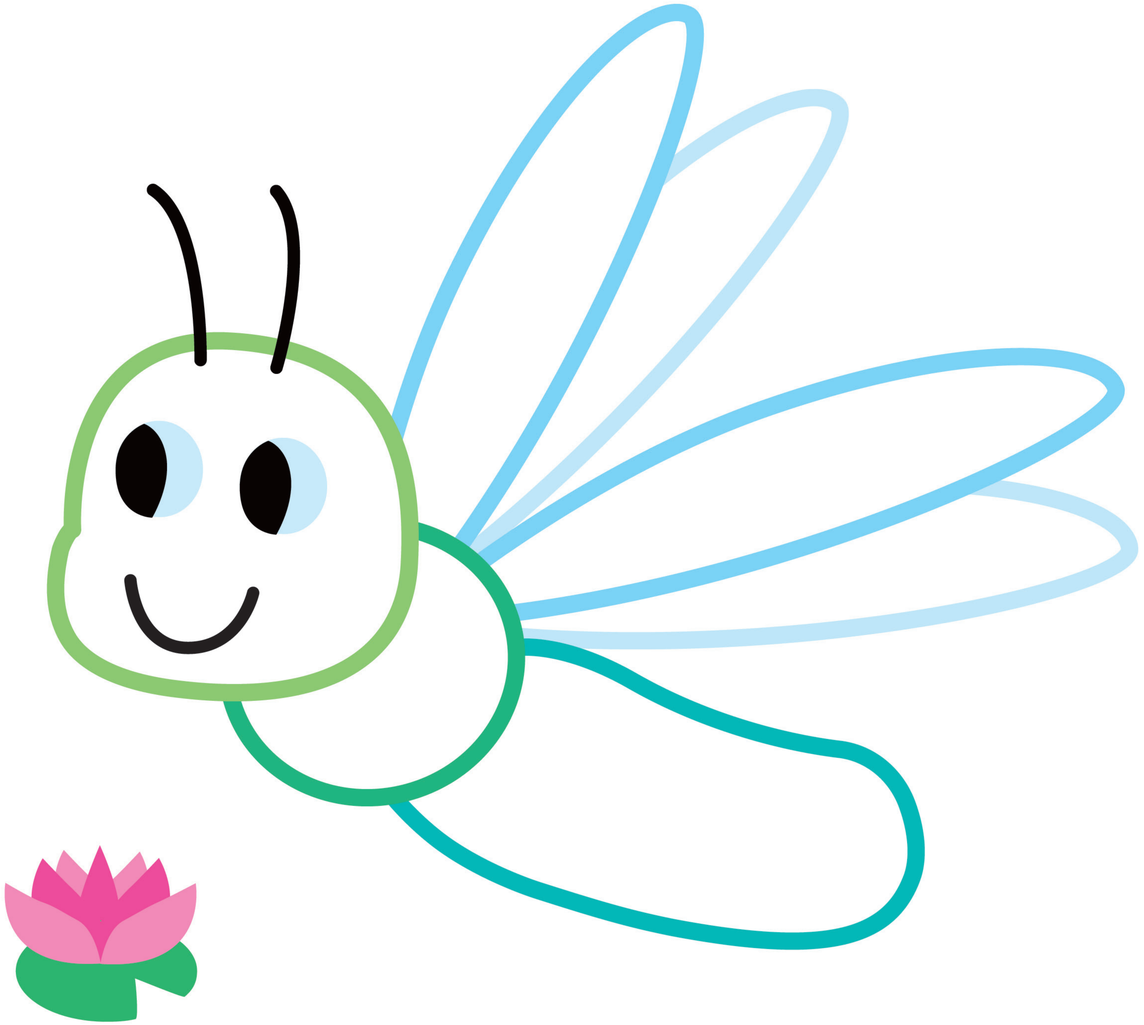
Kleur de libelle en plak haar lijfje vol groene bollen.