

Dear Reader/Piano-Player

This album brings together a selection of piano works drawn from the public domain—music that has shaped the heart of the piano repertoire and continues to resonate with performers today. As a quiet prelude, the following opening musical thoughts reflect the spirit of the collection:

Chopin – Nocturne in E-flat major, Op. 9 No. 2

Right hand: E_b – G – B_b – G | F – E_b (dolce, cantabile)

Left hand: E_b (broken-chord accompaniment)

Debussy – Clair de lune

D_b – F – A_b (softly emerging, sostenuto)

Floating harmonies unfolding in a gentle, moonlit arc

J. S. Bach – Prelude (Well-Tempered Clavier)

C – E – G – C | E – G – C – E

A steady, transparent progression establishing clarity and balance. These opening gestures invite you into a world of lyricism, structure, and imagination—music designed to be explored at the piano, page by page, with ease and continuity in a modern digital format.

Enjoy the journey.

Chopin

Fantasia Impromptu	5
Nocturne Op.9, No.1	15
Op.9, No.2	23
Op.9, No.3	27
Op.27, No.2	38
Op.37, No.2	45
Op.72, No.1	53
Op.15, No.2	58
No.20, C#Minor	63

Debussy , Clair De Lune	67
--------------------------------	----

Sibelius , Sapin	74
-------------------------	----

Halvardsen , Passacaglia	82
---------------------------------	----

Jogann S. Bach , Preludio VIII, Eb minor	86
---	----

Arr. Tomas Jancso	88
-------------------	----

Fugue VIII	91
------------	----

Preludio Nr.2, C minor	95
------------------------	----

Fugue Nr.2, C minor	98
---------------------	----

Preludio & Fuga Bb Minor	100
--------------------------	-----

<i>Preludio XXII</i>	101
----------------------	-----

<i>Fugue XXII</i>	103
-------------------	-----

S.E.Bortkiwich , Nocturne Diana	107
--	-----

Rachmaninow , Vocalise	114
-------------------------------	-----

Oskar Stroock , Black eyes	119
-----------------------------------	-----

My Last Tango	124
---------------	-----

Franz Shubert , Ständchen	129
----------------------------------	-----

Paul D'Senneville , Mariage D'Amour	135
--	-----

Jakob Gade , Tango Gealousy	143
------------------------------------	-----

ANATOMY OF A CLASSIC

CHOPIN

FANTASIE-IMPROMPTU

EDITED BY
MAURICE HINSON

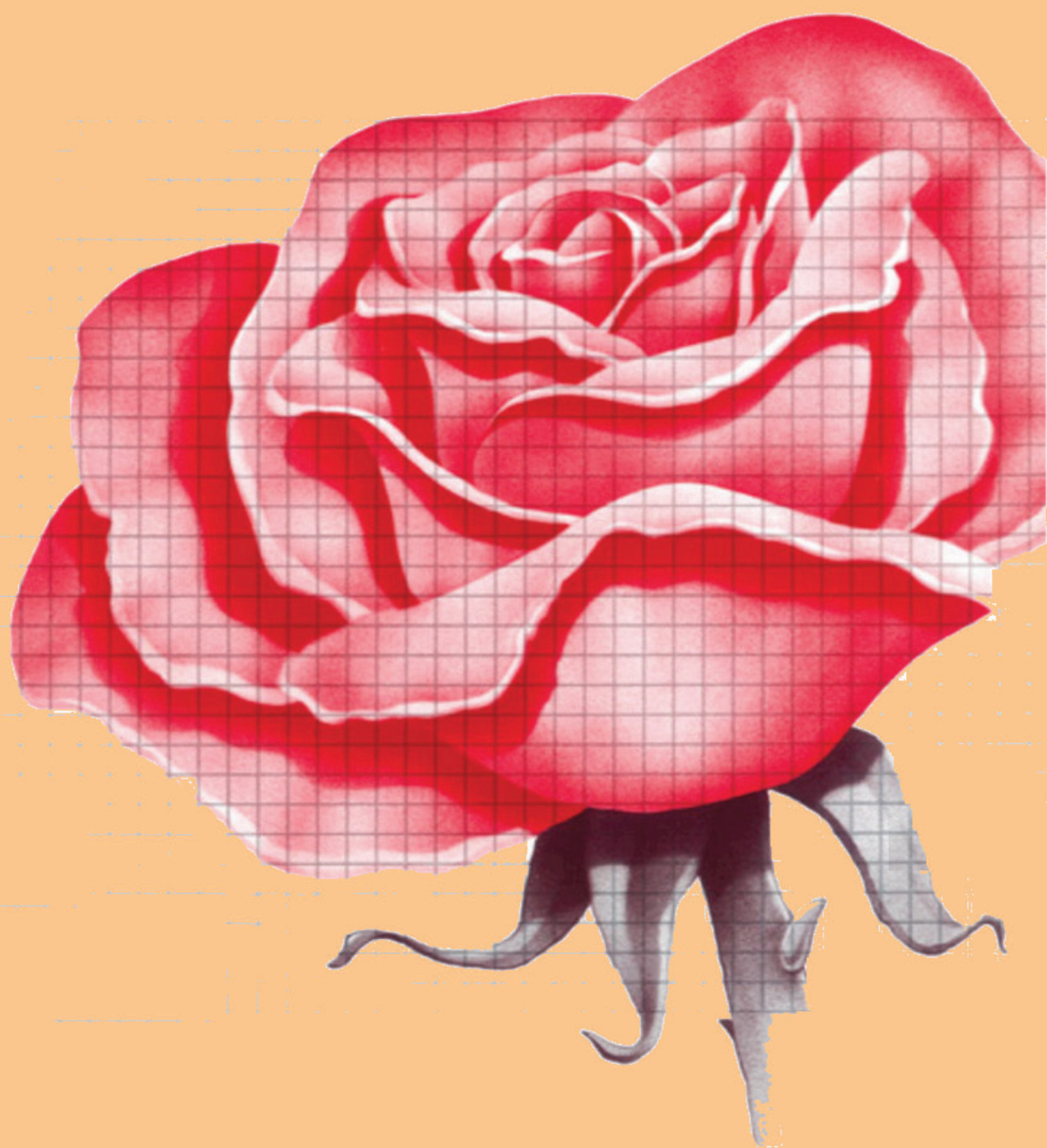

Fantaisie - Impromptu

Revised, edited and fingered by
Rafael Joseffy

IV

(Posthumous)

F. Chopin. Op. 66

Allegro agitato

8

ff

Reo.

5

5

riten.

* Reo. * Reo. * Reo. * Reo. * Reo. * Reo.

Largo

pesante

Moderato cantabile

sotto voce

Reo.

Reo.

Reo. * Reo. * Reo. * Reo. * Reo. * Reo. * Reo. * Reo.

13

5

4

2

42

5

Reo. * Reo. * Reo. * Reo. * Reo. * Reo. * Reo. * Reo.

a tempo

rit.

35

2

5

Reo. * Reo. * Reo. * Reo. * Reo. * Reo. * Reo. * Reo.

Tempo I° (Allegro agitato)

1 3 2 1 3 5 2 1 4 1 2 4 3
1 4 1 3 2 5 1 3 5 2 1 4 1 2 4 3
Ped. 3 4 Ped. * Ped. *
Ped. 3 4 *

1 3 2 1 3 2 4 5 3 1 3 2 1 4 5
Ped. 3 4 4 3 Ped. * Ped. * Ped. *
cresc. *

1 3 2 5 3 4 2 1 3 4 2 1 3 2
Ped. * Ped. * dim. Ped. * Ped. *
Ped. * Ped. *

5 4 3 2 1 4 3 2 1 4 3 2 1 4 3 2 1
f Ped. * Ped. * Ped. * Ped. * Ped. *
Ped. 3 4 *

2 4 3 2 4 3 2 4 3 2 4 3 2 4 3 2 4
Ped. * Ped. * Ped. * Ped. * Ped. *
Ped. 3 4 *

agitato

sempre ff *p* *ff*

Re. *

p *ff*

Re. *

poco a poco *diminuendo* *p*

Re. *

poco a poco più tranquillo *pp* *il canto marcato*

Re. *

pp

Re. *

riten. *PPP*

Re. *

Chopin.

ETUDES

Piano

SCHIRMER'S LIBRARY
OF MUSICAL CLASSICS

Vol. 33

CHOPIN

ETUDES

For the Piano

(FRIEDHEIM)

Étude in C Minor

Opus 10 No. 12

Frédéric François Chopin
(1810 - 1849)

Allegro con fuoco (♩ = 160)

Piano

15

17

19

22

25

28

f

30

32

34

cresc.

36

ff

54 *fz*

56

58 *f*

61 *p* *f* *p*

64 *fz* *ff*

67 *f*
